NEWCOMER SUPPLY®
2505 Parview Road • Middleton, WI 53562-2579 • 800-383-7799 • www.newcomersupply.com • newly@newcomersupply.com

Part 3650
Revised November 2015

CK5/14 + p63 + P504S, Multi-Tissue Control Slides – Technical Memo

CONTROL SLIDES:

	Part 3650AMT	Part 3650BMT
	10 Slide/Set	98 Slide/Set

CK5/14 + p63 + P504S, Multi-Tissue Control Slides contain sections of positive staining prostate adenocarcinoma, positive staining benign prostate and negative staining myometrium.

PRODUCT DESCRIPTION:

The enclosed positive control slides are intended to be used to verify histological techniques and reagent reactivity. These slides are to be used for the qualitative purpose of determining positive or negative results, and are not intended to be used for any quantitative purpose. The first serial section within the control box is stained and provided for your reference. ***Before using the unstained slides, review the enclosed stained slide with your pathologist to ensure that this tissue source is acceptable. Newcomer Supply will not accept a return with missing slides in the series. Newcomer Supply guarantees reactivity of these control slides for six months from the date of receipt. Revalidate after six months to verify continued reactivity. Store at 15-30°C in a light deprived and humidity controlled environment.***

These positive control slides were produced from human surgical or autopsy tissues under carefully controlled conditions. Reasonable measures are used to deliver quality control slides that are as consistent as possible. However, characteristics of quality control slides may be dissimilar due to variations in the reagents, stains, techniques, laboratory conditions, and tissue sources used. Newcomer Supply Laboratory uses a manual method of performing quality control procedures, specifically avoiding automation, in order to provide reactive control slides for even less aggressive methods of staining that our customers may be using.

APPLICATION:

Newcomer Supply CK5/14 + p63 + P504S, Multi-Tissue Control Slides provide a useful combination of markers helpful in diagnosing prostatic intraepithelial neoplasia (PIN), especially in difficult and limited tissue cases.

METHOD:

Fixation: Formalin 10%, Phosphate Buffered (Part 1090)
Technique: Paraffin sections cut at 4 microns on Superfrost® Plus

NEWCOMER SUPPLY VALIDATION PROCEDURE:

1. Deparaffinize sections thoroughly in three changes of xylene, 3 minutes each. Hydrate through two changes each of 100% and 95% ethyl alcohols, 10 dips each. Wash well with distilled water.
   a. *See Procedure Note #1.*
2. Proceed, if necessary, with an epitope/antigen retrieval technique approved for use in your laboratory.
3. Rinse in distilled water; tap off excess water.
4. Circle sections with Pap Pen Liquid Blocker (Part 6505, 6506 or 6507) to reduce reagent usage and ensure tissue coverage.
5. Block endogenous peroxidase with freshly made 3% Hydrogen Peroxide. Incubate for 5 minutes.
   a. *See Procedure Note #2.*
6. Wash slides gently in distilled water. Rinse in two changes of Tris Buffered Saline.
   a. *See Procedure Note #3.*
7. Tap off excess buffer; apply CK5/14 + p63 + P504S multiplex primary antibody. Incubate at room temperature for 30 minutes.
8. Rinse slides in two changes of buffer.
9. Tap off excess buffer; apply MACH 2 Double Stain 2 Polymer. Incubate for 30 minutes.
10. Rinse slides in two changes of buffer.
11. Prepare required quantity of DAB substrate/chromogen.
12. Tap off excess buffer; apply DAB. Incubate for 5 minutes.
13. Rinse slides in two changes of buffer.
14. Prepare required quantity of Vulcan Fast Red Chromogen.
15. Tap off excess buffer; apply Vulcan Fast Red. Incubate for 10 minutes.
16. Rinse slides in four changes of distilled water.
17. Counterstain lightly with Hematoxylin Stain, Mayer Modified (Part 1202) for 2 minutes.
18. Rinse slides in warm tap water to blue sections.
19. Dehydrate in two changes each of 95% and 100% ethyl alcohol. Clear in three changes of xylene, 10 dips each; coverslip with compatible mounting medium.

RESULTS:

Prostate adenocarcinoma, P504S positive expression	Red granular cytoplasm
CK5/14 positive expression	Brown cytoplasmic staining
Prostate benign, p63 positive expression	Brown nuclear staining
Myometrium	Negative
Nuclei	Blue

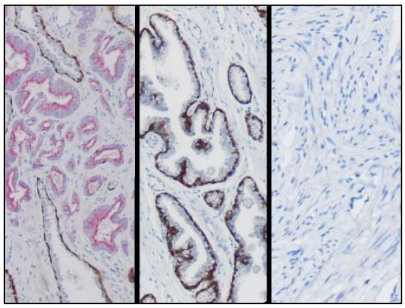

PROCEDURE NOTES:

1. Do not allow sections to dry out at any point during staining procedure.
2. Dilute sufficient Hydrogen Peroxide 30%, Aqueous (Part 1206) with distilled water to a 3% (1/10) solution prior to use.
3. Dilute sufficient Tris Buffered Saline 0.05M, pH 7.6, 10X (Part 140304) with distilled water to a 1/10 solution prior to use for all buffer rinses in this procedure.
4. Biocare CK5/14 + p63 + P504S (PPM 225DS) is the pre-diluted multiplex primary antibody used.
5. Biocare MACH 2 Double Stain 2 Polymer Detection Kit (MRCT525) provides the polymer solution used.
6. Cell Marque DAB Substrate Kit (957D) is the chromogen used.
7. Biocare Vulcan Fast Red Chromogen Kit 2 (FR805) is the second chromogen used.
8. If using a xylene substitute, closely follow the manufacturer's recommendations for deparaffinization and clearing steps.

REFERENCES:

1. Biocare CK5/14 + p63 + P504S datasheet.
2. Biocare MACH 2 Double Stain 2 Polymer Detection Kit datasheet.
3. Cell Marque DAB Substrate Kit datasheet.
4. Biocare Vulcan Fast Red Chromogen Kit 2 datasheet
5. Modifications developed by Newcomer Supply Laboratory.

SUPPORT/WARRANTY: For assistance regarding this product contact Newcomer Supply at 800-383-7799 or newly@newcomersupply.com. The information presented in this technical memo is to the best of our knowledge accurate. No warranty is expressed or implied. The user is responsible for determining the suitability of this product for their use and upon receipt assumes all liability for its use and responsibility for compliance with any laws or regulations. Please refer to www.newcomersupply.com for complete warranty information. © Newcomer Supply, Inc., September 2014